

## Daisy Neall

Daisy has arranged insurance for some of the UK's most prestigious residential developments. Her approachable manner and insightful advice make her a trusted expert for insurance and funding solutions for UK developers.



# Deal sheet



Project & Location	<b>City Co-Living, Newcastle</b>
Number of units	<b>241 units</b>
Stage of build	<b>Completed</b>
Client:	<b>Beech Holdings Investments</b>



Project & Location	<b>Osborne Yard, Manchester</b>
Number of units	<b>90 units</b>
Stage of build	<b>On site</b>
Client:	<b>Cert Property</b>



Project & Location	<b>St Michaels Fulham, London</b>
Number of units	<b>10 units</b>
Stage of build	<b>Completed</b>
Client:	<b>Wimshurst Pelleriti</b>

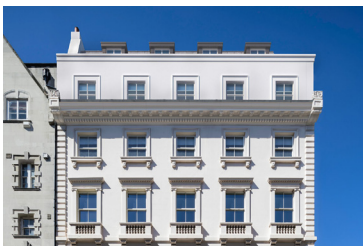

Project & Location	<b>Charles Street, Mayfair</b>
Number of units	<b>2 units</b>
Stage of build	<b>On site</b>
Client:	<b>REDD</b>



Project & Location	<b>Trafford Waters, Manchester</b>
Number of units	<b>83 units</b>
Stage of build	<b>On site</b>
Client:	<b>Rowlinson Construction</b>



Project & Location	<b>Downtown Victoria, Manchester</b>
Number of units	<b>237 units</b>
Stage of build	<b>On site</b>
Client:	<b>McGoff Construction</b>